O du fröhliche

Weihnachtslied

Johannes Daniel Falk

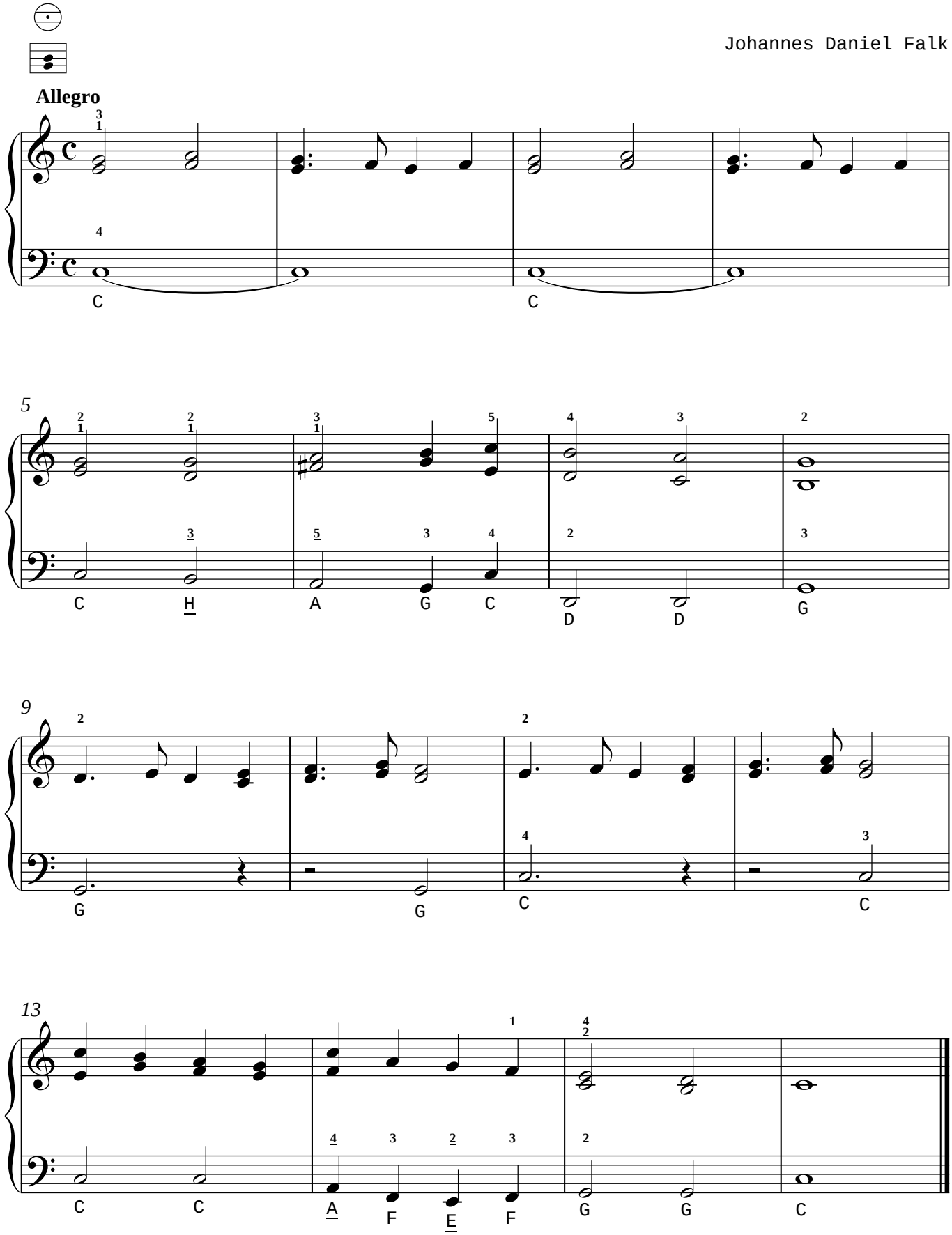

Thomas Krizsan www.schifferklavier.de